

łá'ts'áadah

/for solo violin

raven chacon

Each bar = approx. 15 seconds
Each page = approx 1 minute

Within each phrase, a note (proportionally spaced) will last until the next note occurs or until the phrase is over.

Within each phrase, a bowing pattern(s) will be presented. Each pattern will show:

1: The shape and direction of the bowing pattern.

* note: some patterns, though drawn circular, should have a slightly more elliptical shape in actual performance.

2: An approximate number of times the pattern should be played total to either complete the phrase or until a new pattern is presented. (a lower number might indicate a relatively slow pattern.)

*note: the performer may speed up or slow down within a repetition of a pattern, as long as the number of repetitions is not compromised.

3: The physical range of the bowing pattern. This will occur between the tailpiece (TP) – sul ponticello (SP) – sul tasto (ST).

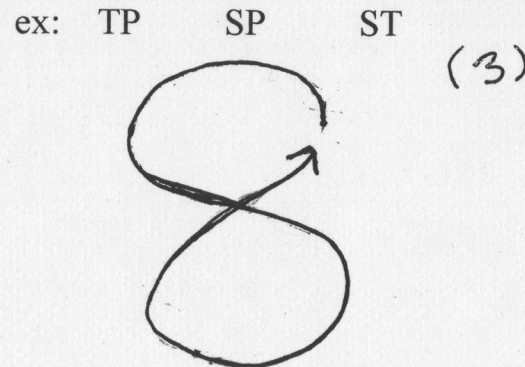
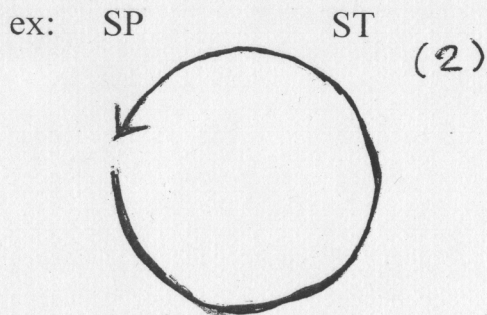

♯ = 1/4 sharp

♭ = 1/4 flat

light-medium light pressure throughout

□ (vib) (end vib)

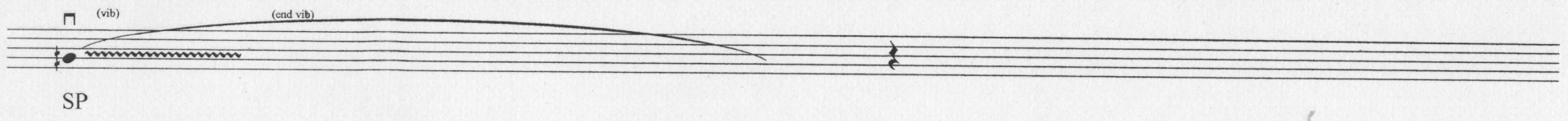

SP

(bend 1/4 sharp)

SP ST (2)

SP ST (2)

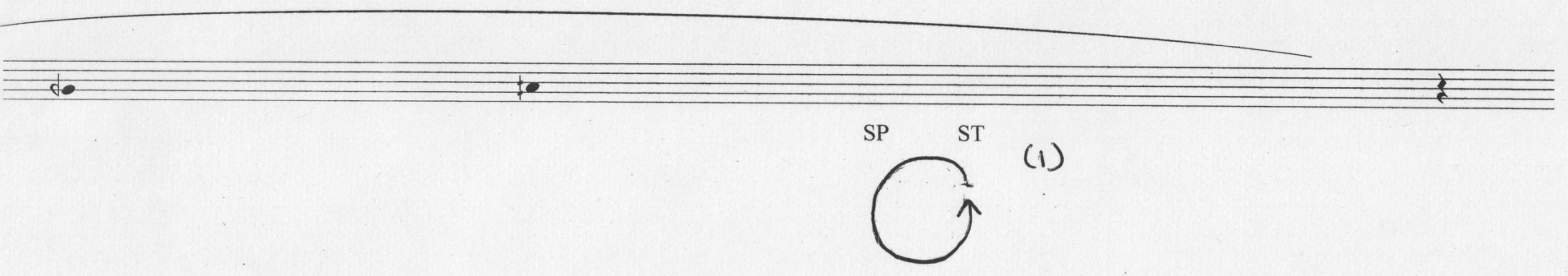

SP ST (1)

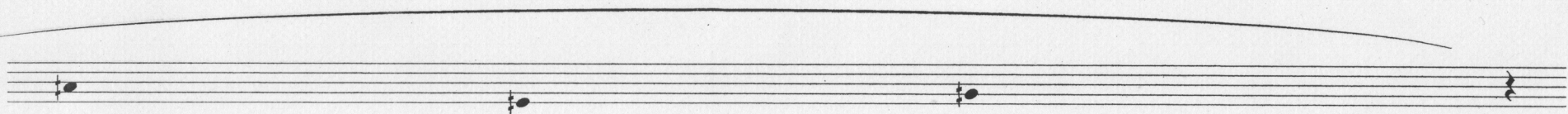
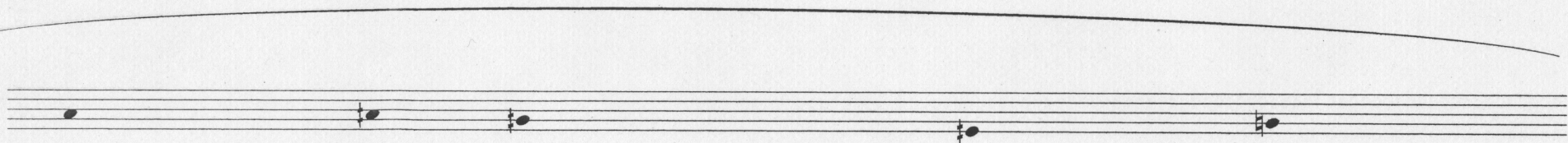
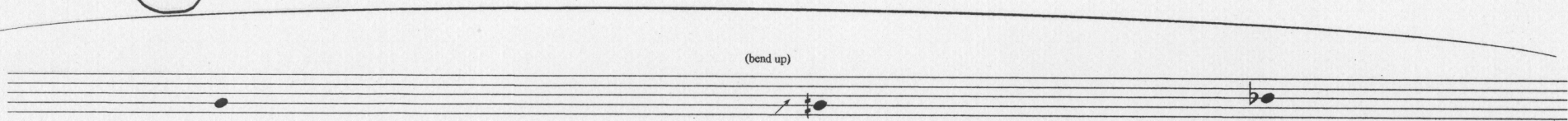
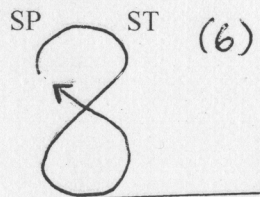
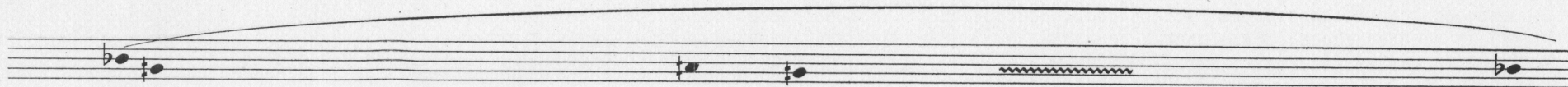

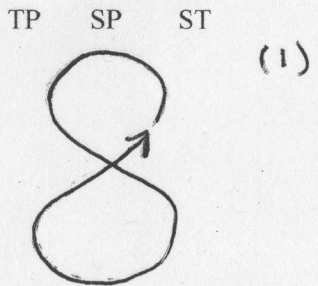
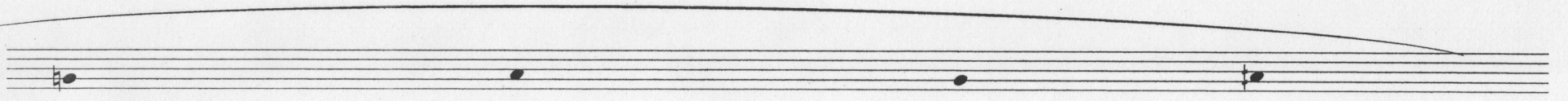
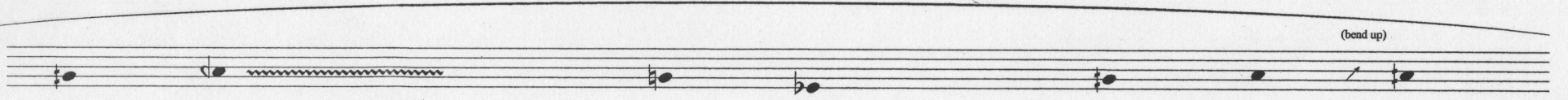
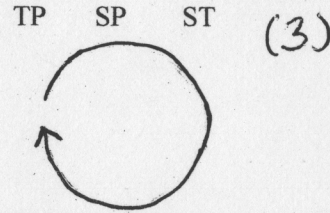
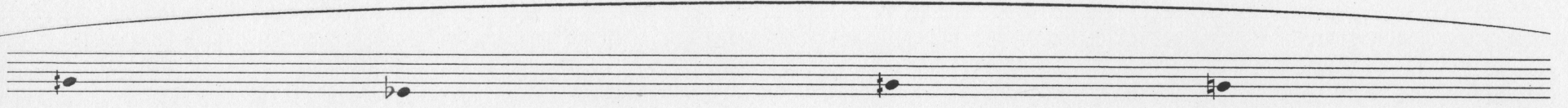
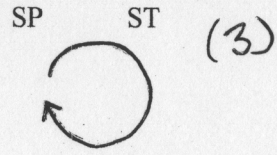
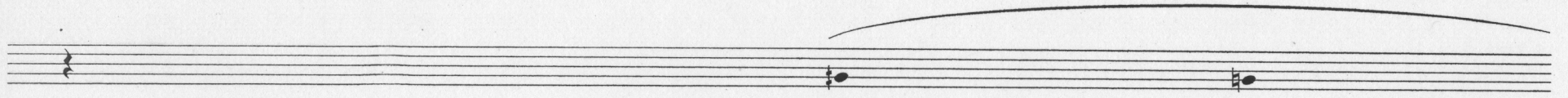

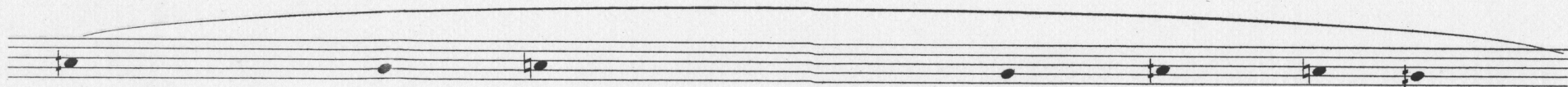

SP ST (2)

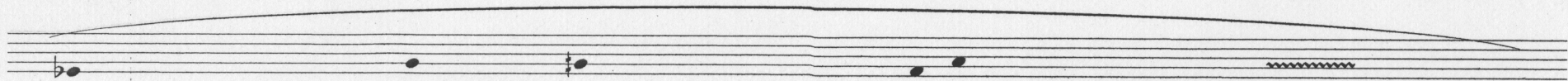

TP SP ST (1)

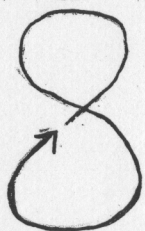

SP ST (1)

SP ST (1)

SP ST (3)

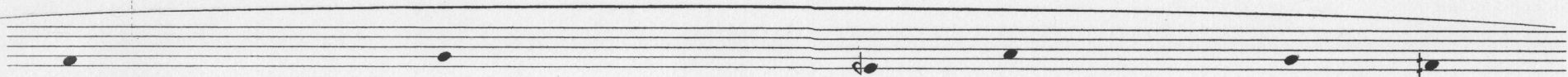

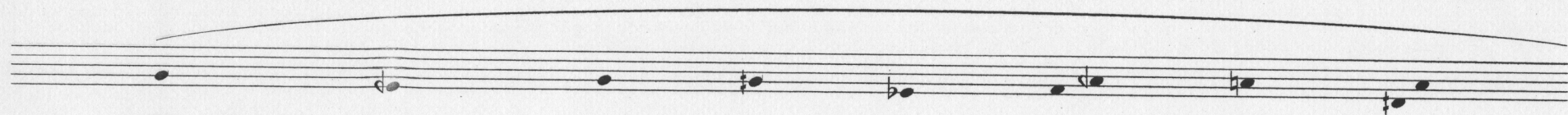

TP SP ST (2)

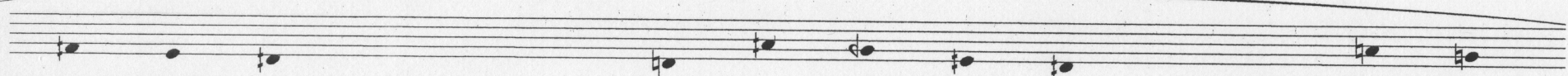
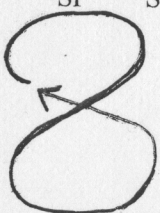

TP SP ST (1)

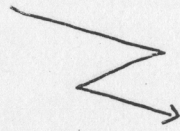

TP SP ST (1)

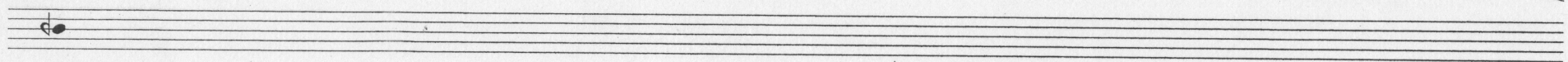

SP ST (7)

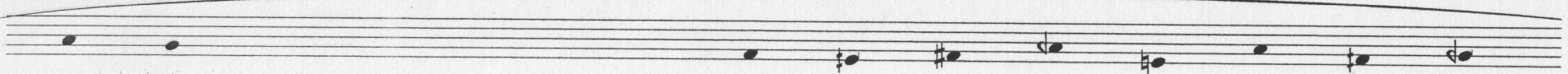

TP SP ST (2)

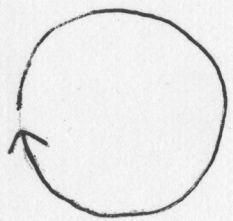

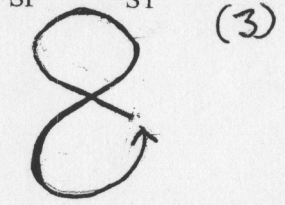

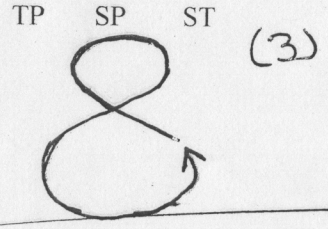

